

ELEVATION

SECTION = A-A

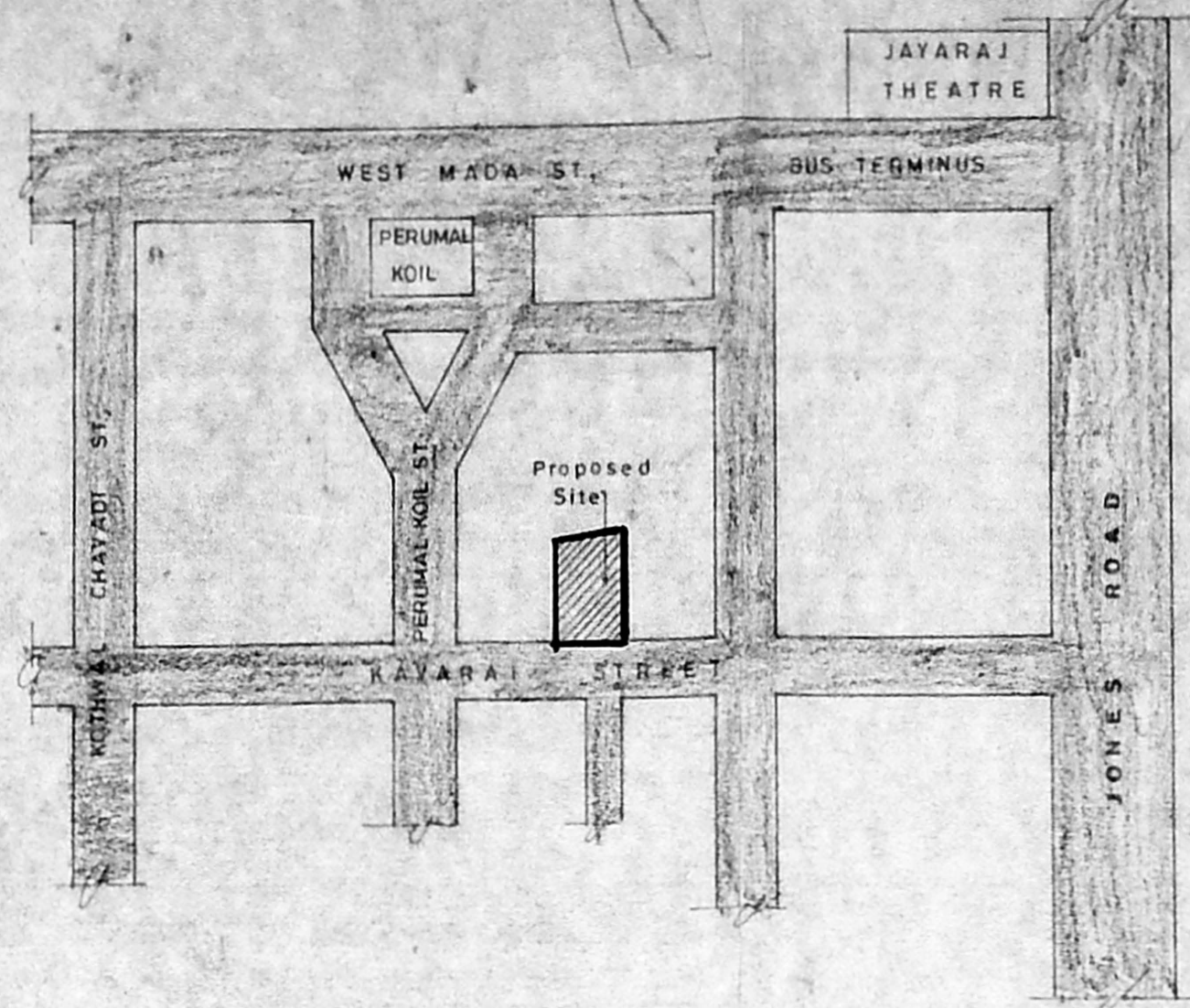

KEY PLAN

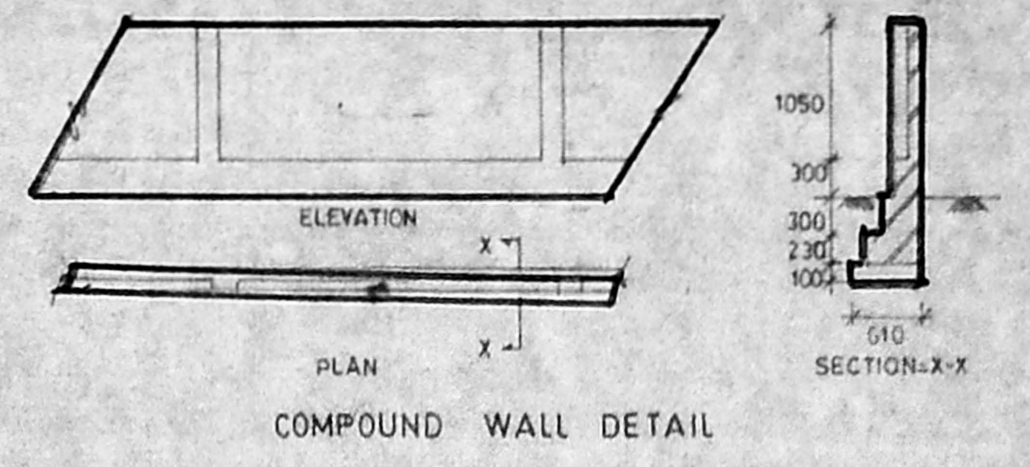

COMPOUND WALL DETAIL

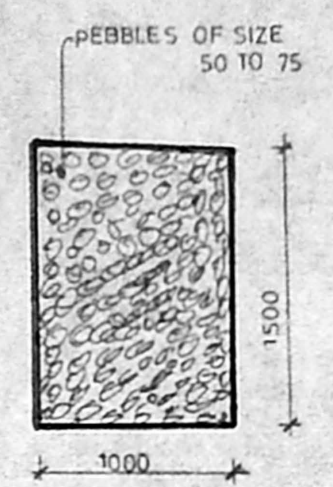

CONSERVATION OF RAIN WATER

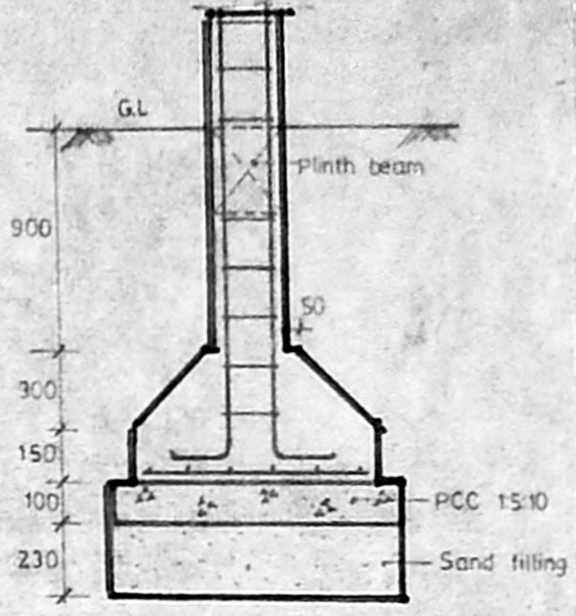

Section

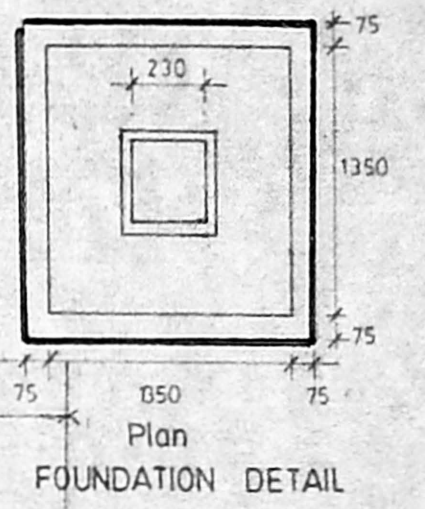

FOUNDATION DETAIL

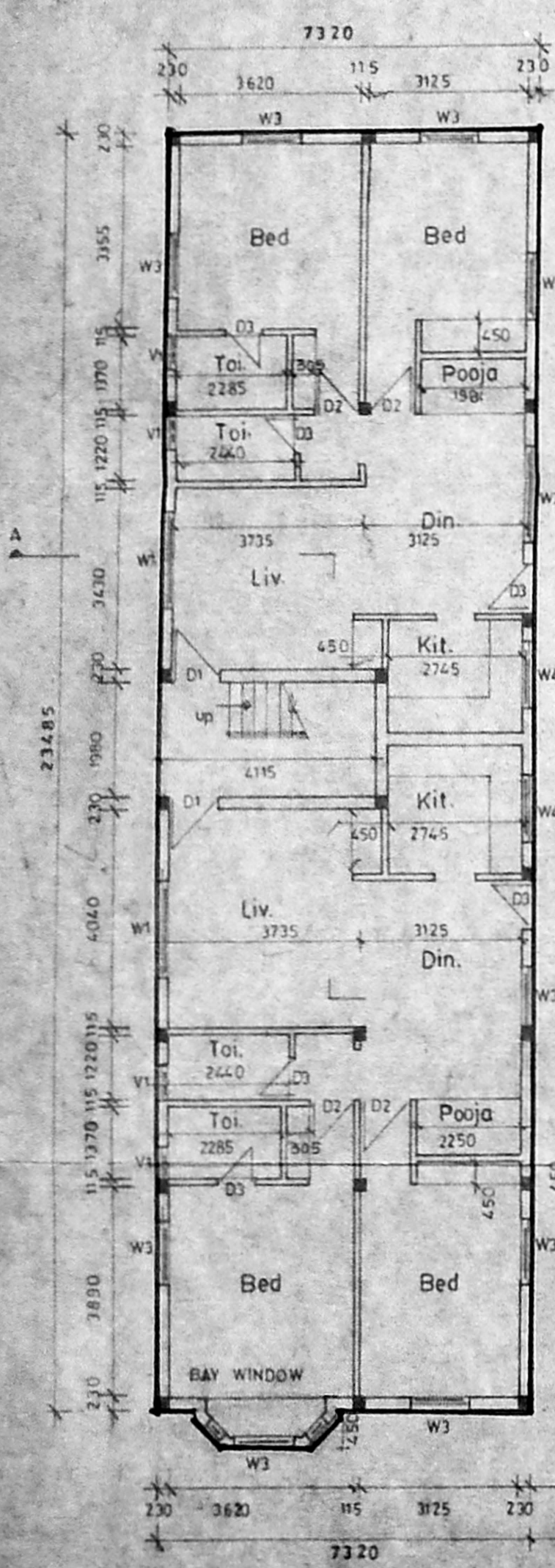

GROUND FLOOR PLAN

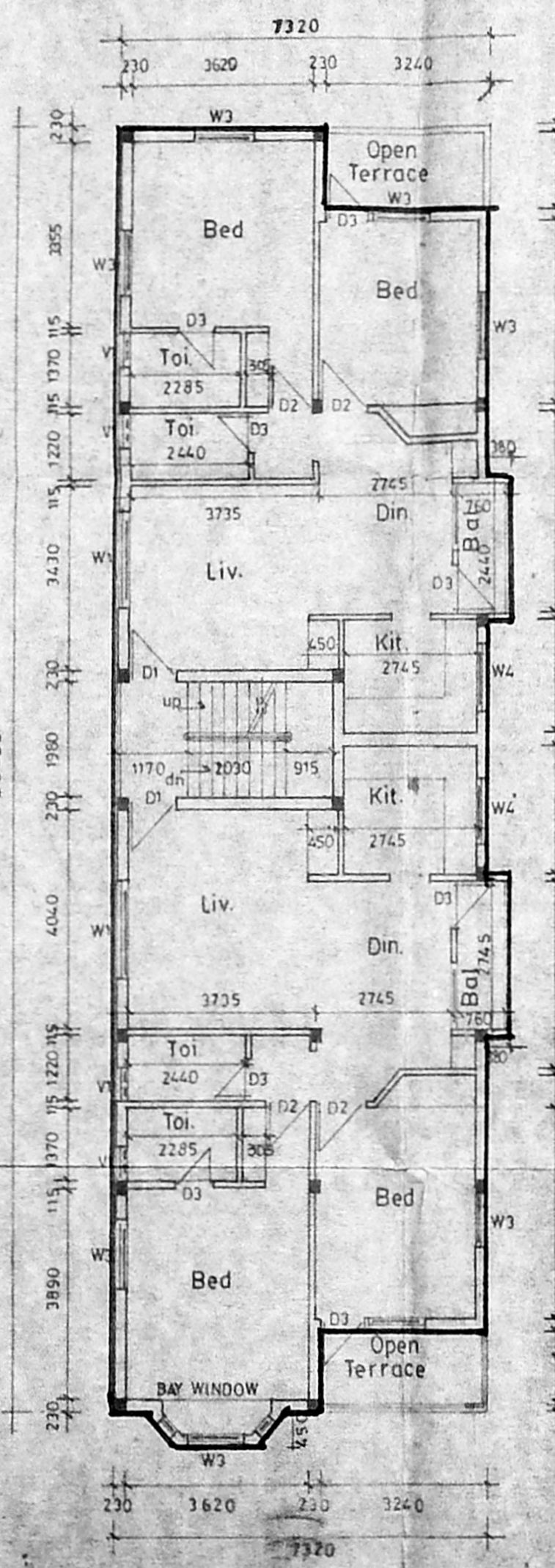

FIRST FLOOR PLAN

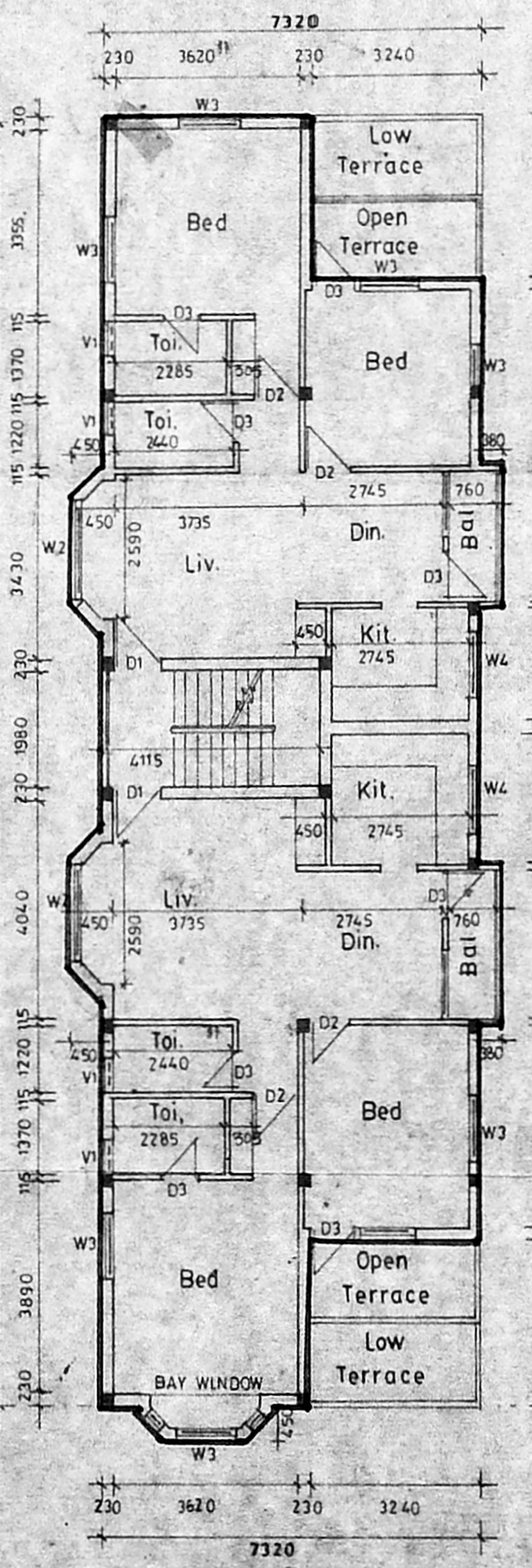

SECOND FLOOR PLAN

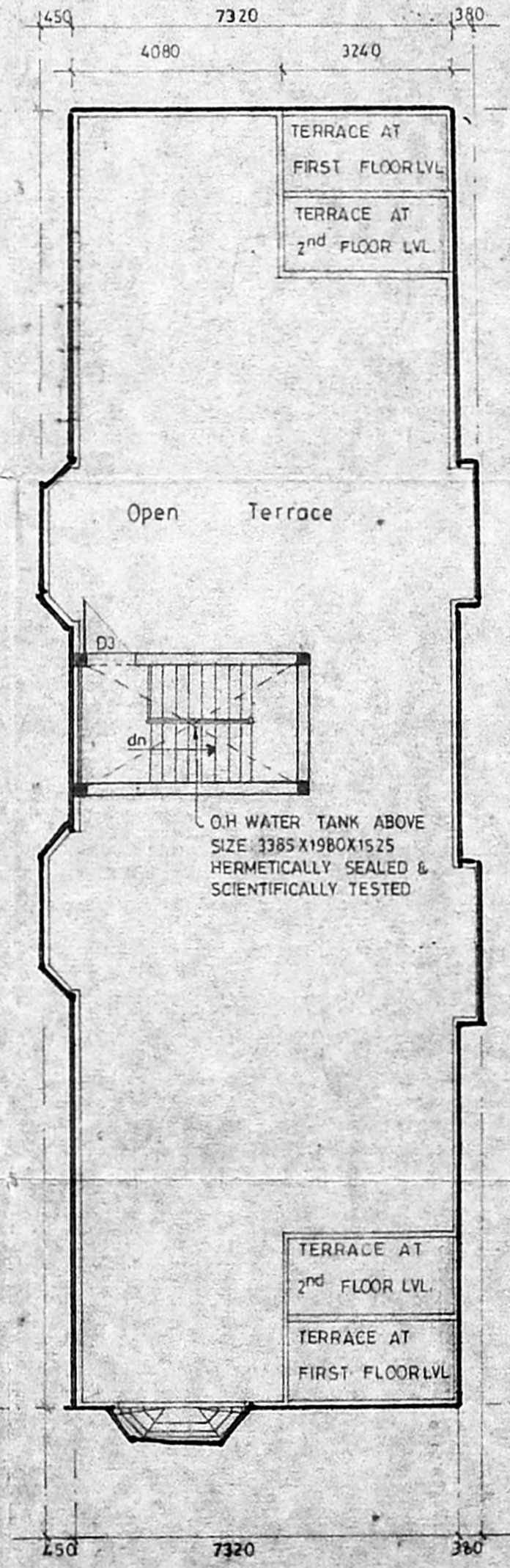

TERRACE FLOOR PLAN

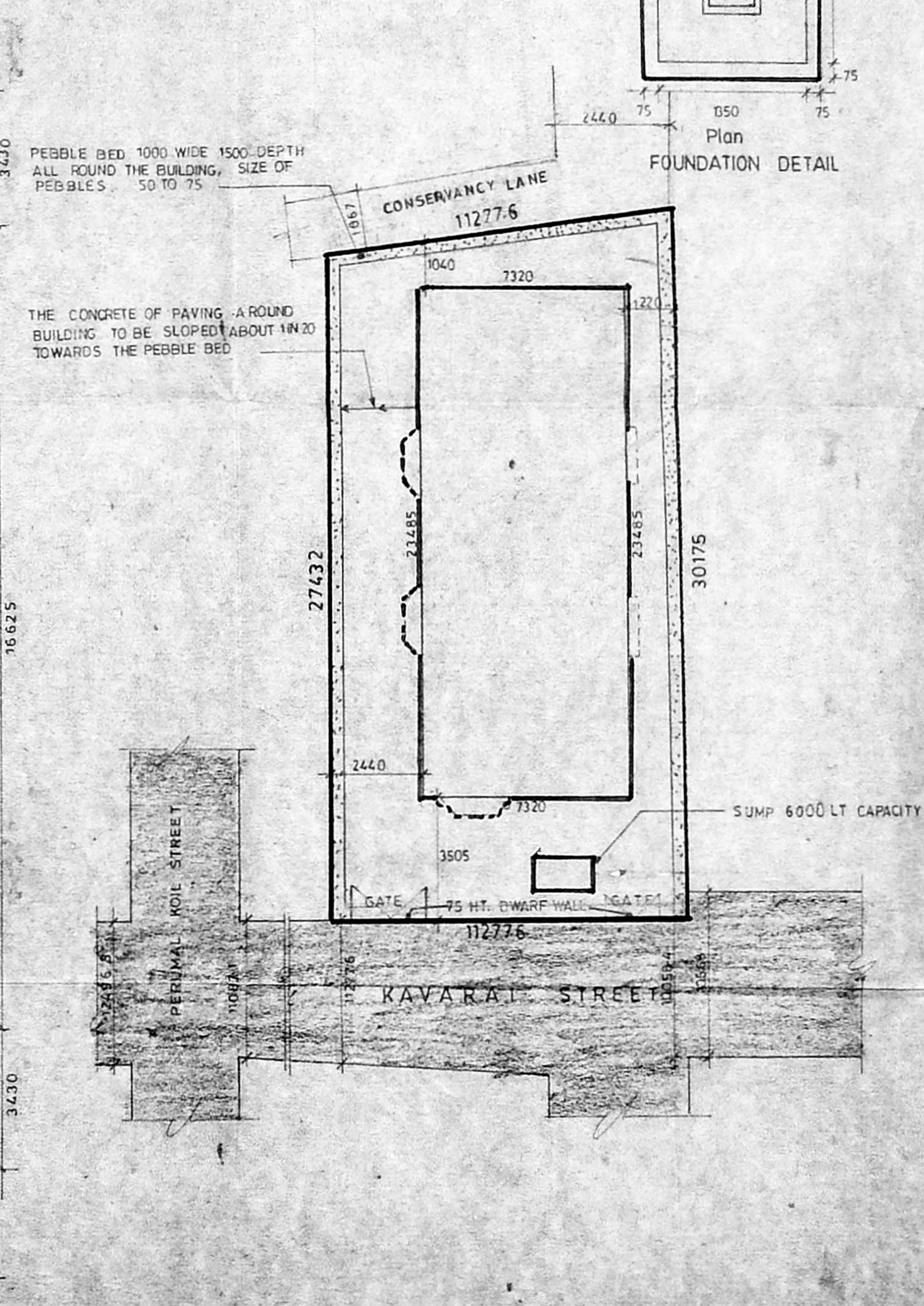

SITE PLAN

SCHEDULE OF JOINERY				
TYPE	DETAIL	WIDTH	HEIGHT	
D1	C Wood Door	914	2134	
D2	Do	914	2134	
D3	Do	764	2134	
W1	C/W Glazed Window	7438	1220	
W2	Do	1829	1220	
W3	Do	1219	1220	
W4	Do	381	1220	
V1	CW Glazed Ventilator	914	614	

Specification:
 Foundation: R.C.C Column footings
 Brick work: C.M 1:6 For sup structure
 Plastering: 1:5 For walls & 1:3 for ceiling
 Flooring: Mosaic Flooring
 Cement paint: 2 Coat for wall & extra 1 Coat for ceiling
 R.C.C: 1:2:4 For slab & lintels
 Wood work: All wood work in best quality
 Weathering: B.J.L.M over roof slab one layer of country tils.

COLOUR INDEX	
PROPOSED ROAD	
BOUNDARY	

AREA STATEMENT		Sq. M.
TOTAL SITE EXTENT		326.579
GROUND FLOOR		171.91
FIRST FLOOR		162.196
SECOND FLOOR		155.064
TOTAL BUILT UP AREA		489.17
GROUND COVERAGE		52.6%
F.S.I		1.497

PROPOSED BUILDING AT
 NEW NO.36 Kavarai street,
 T.S.NO 74, Block NO.19
 Saidapet Village,
 Madras - 600 015.

SCALE 1:100
 DATE 30-3-1994
 DRAWN

Owner

R.K. Ramanujam,

ARCHITECT:

W. ANAND.
 COUNCIL REG NO: CA/88/11631
 R.A.NO IN CORPORATION-177
 8 SECOND MAIN ROAD, GANDHI NAGAR,
 ADYAR, MADRAS-600 020.